

VISTA CENTER OF PALM BEACH PLAT 3

A PLANNED INDUSTRIAL PARK DEVELOPMENT
IN SECTION 22 TOWNSHIP 43 SOUTH, RANGE 42 EAST,
PALM BEACH COUNTY, FLORIDA

131

- LEGEND**
- P.O.B. - DENOTES POINT OF BEGINNING
 - RAD. - DENOTES RADIAL
 - B.E. - DENOTES BUFFER EASEMENT
 - U.E. - DENOTES UTILITY EASEMENT
 - L.A.E. - DENOTES LIMITED ACCESS EASEMENT
 - D.E. - DENOTES DRAINAGE EASEMENT
 - V.W.E. - DENOTES WATER MANAGEMENT EASEMENT
 - O.R.B. - DENOTES OFFICIAL RECORD BOOK
 - P.G. - DENOTES PAGE
 - R. - DENOTES RADIUS
 - A - DENOTES ARC LENGTH
 - CB - DENOTES CHORD BEARING
 - Δ - DENOTES CENTRAL ANGLE
 - - DENOTES PERMANENT REFERENCE MONUMENT L8 3955
 - - DENOTES PERMANENT CONTROL POINT

- LEGEND CONT.**
- W.M.A.E. - DENOTES WATER MANAGEMENT ACCESS EASEMENT
 - N.P.B.C.W.C.D. - DENOTES NORTHERN PALM BEACH COUNTY WATER CONTROL DISTRICT

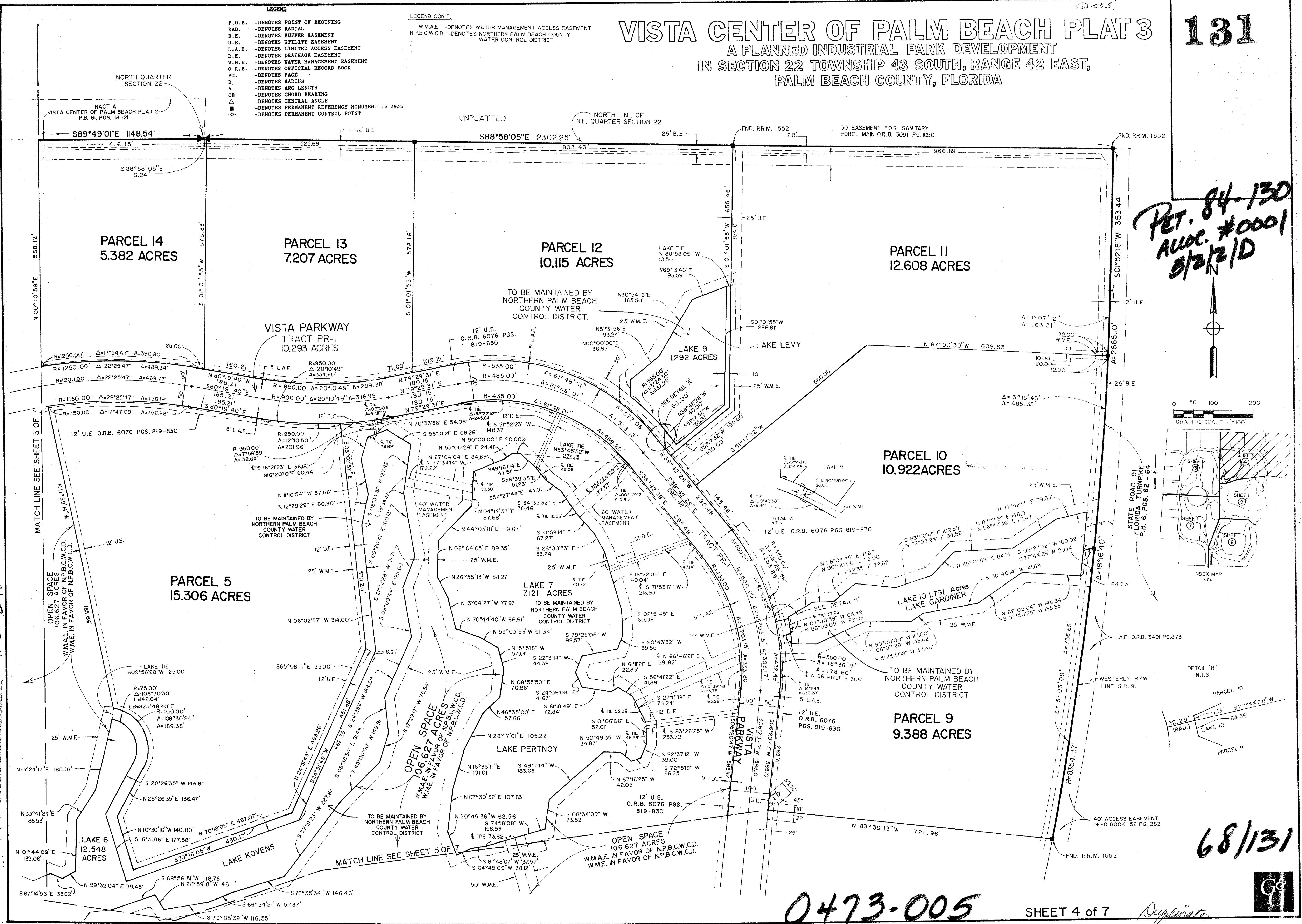

*PET. 84-130
AUC. #0001
5/2/10*

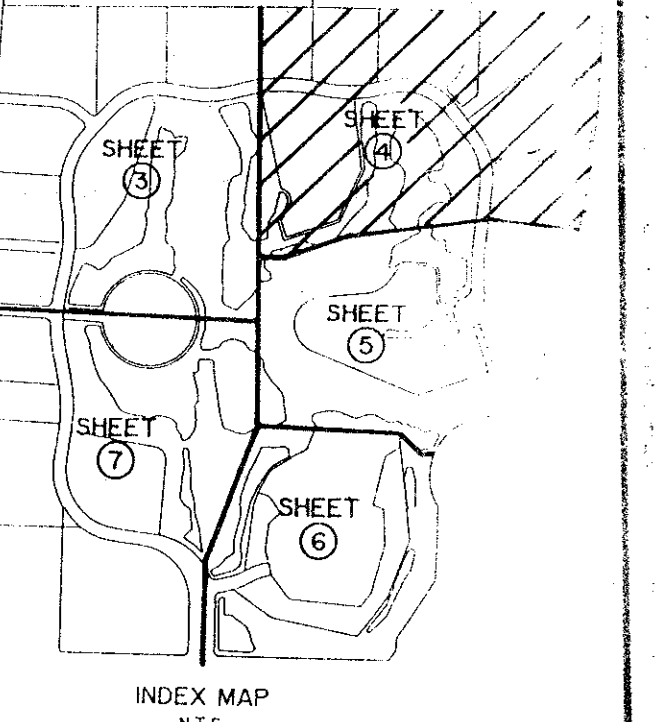
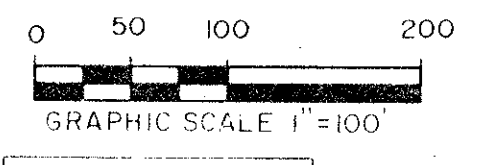
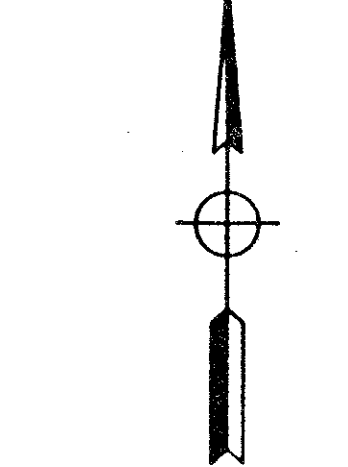

TAB = 871

SUBDIVISION VISTA CENTER OF PALM BEACH PL. 3
BOOK 68 PAGE 131
FLOOD ZONE 170 - FLOOD MAP 150A
QUAD 31
SE 21 0633411
22/13/12
SAME

68/131

0473-005

Duplicate

